

SPECIAL EFFECTS MAKEUP

By- Tanisha Anand

Introduction

During my education at Rider University, I took a class for SFX (Special Effects Makeup). It was one of the most interesting and challenging class I have ever taken. For this course I did research regarding multiple makeup themes and later designed makeup looks and implemented them on myself. This powerpoint showcases my projects.

Corrective makeup and contouring

Before



After



Corrective makeup Schematic

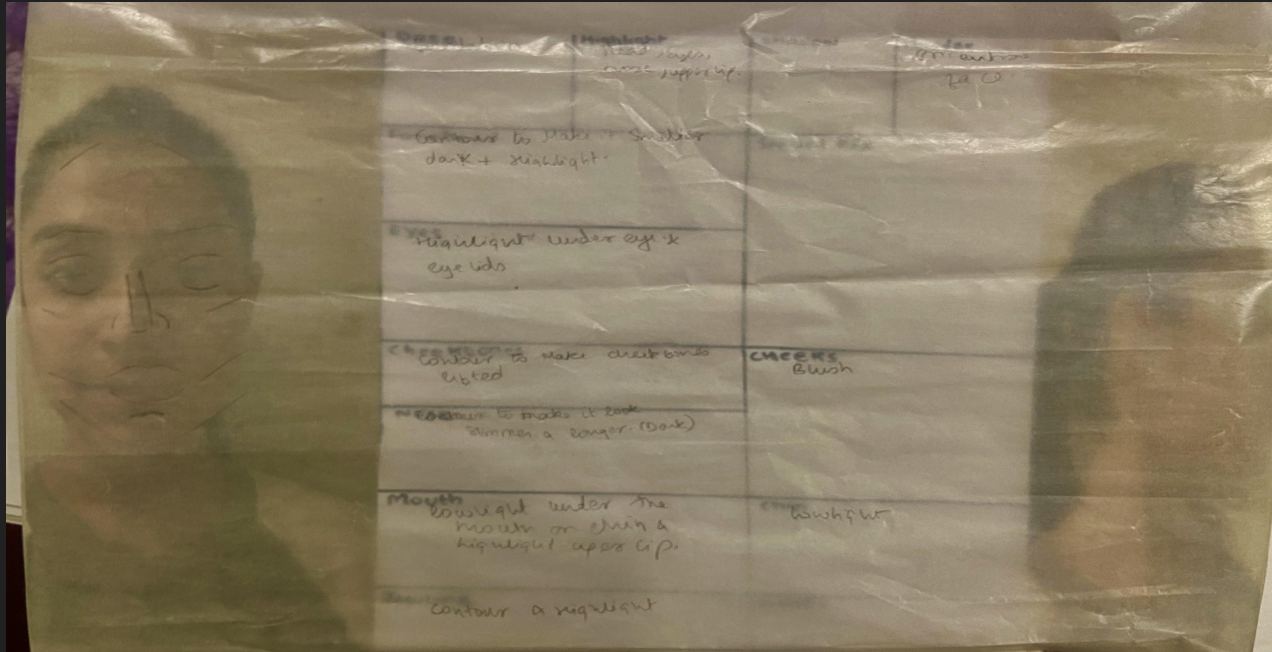

Old Age Makeup

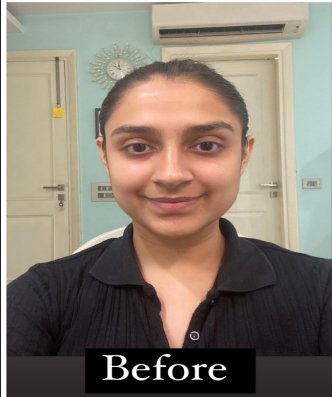

Before



After

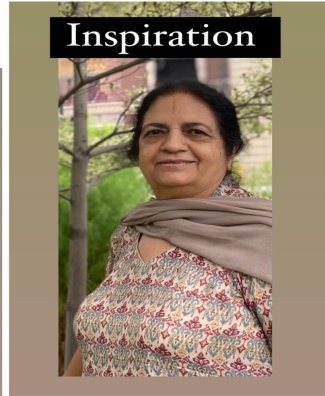

Inspiration

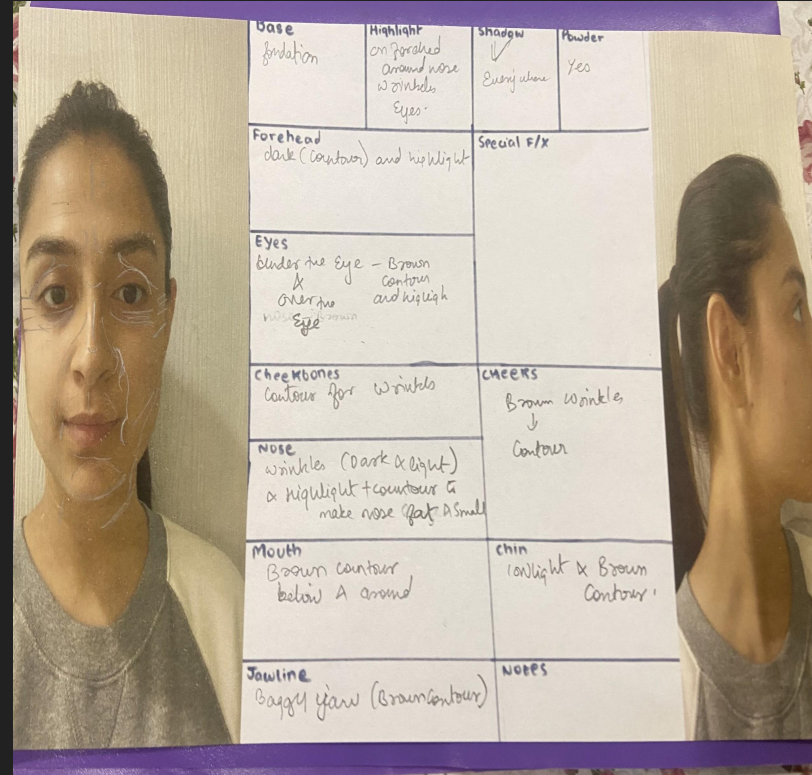

Gender Bending



Before

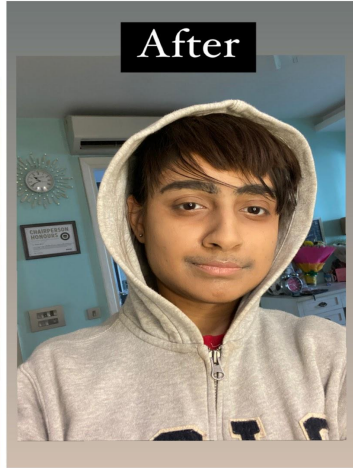

After



Inspiration

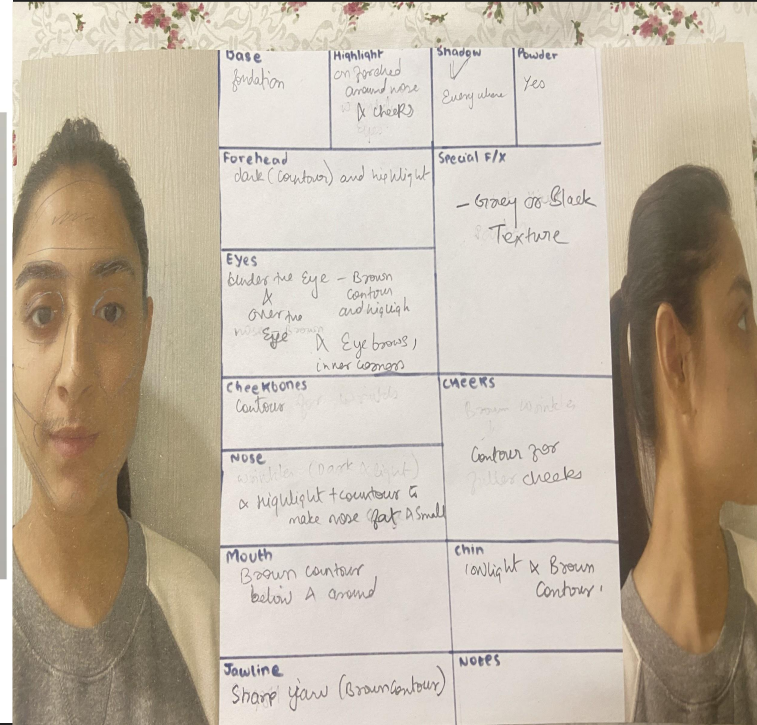

Character Makeup

BEFORE



AFTER

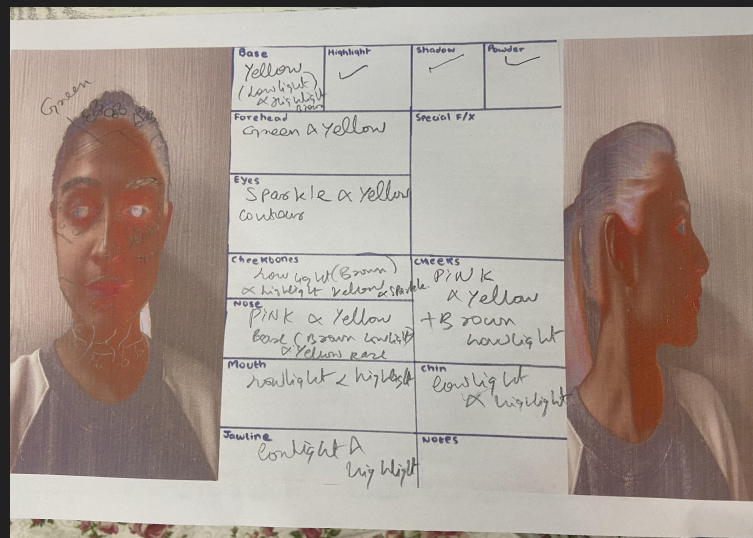

Drag Makeup

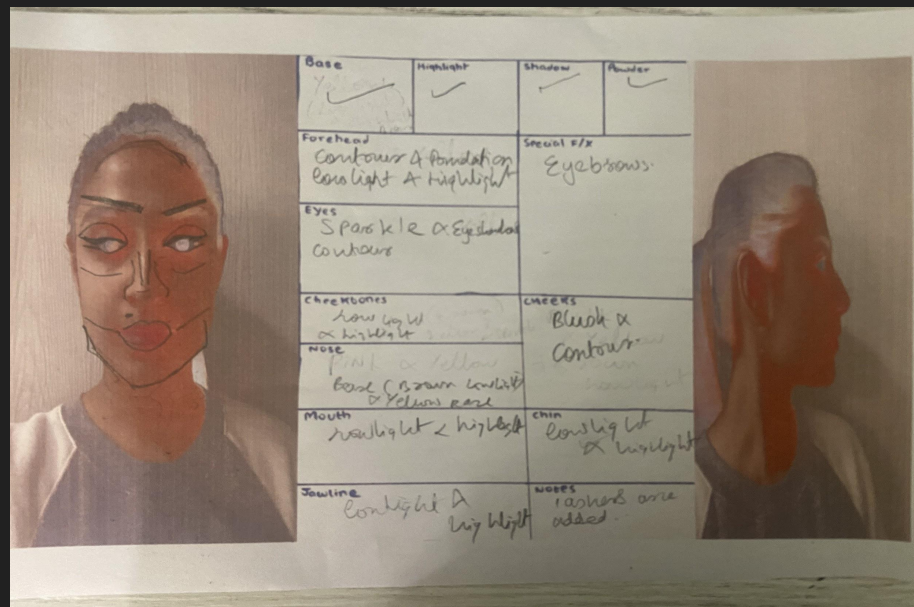

Blood And Gore



SFX/Gore

After

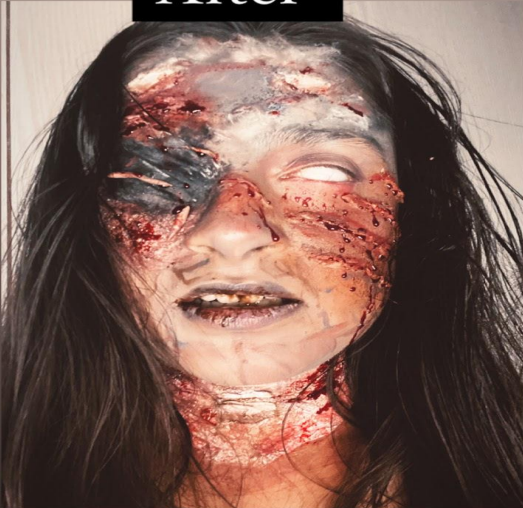

Before



Schematic



Pre- photographic or period makeup

Inspiration



Before



After

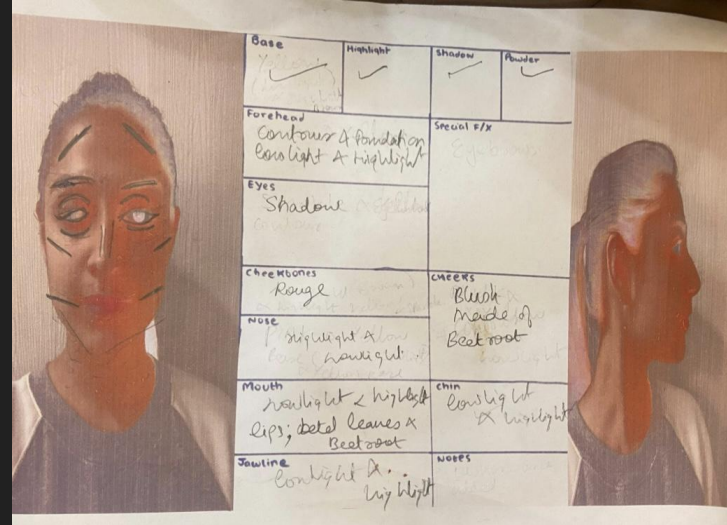

Extra Research

Material used:

- betel leaves for lips and beetroot for cheeks
- kohl for eyes



Victorian painting

Before



After

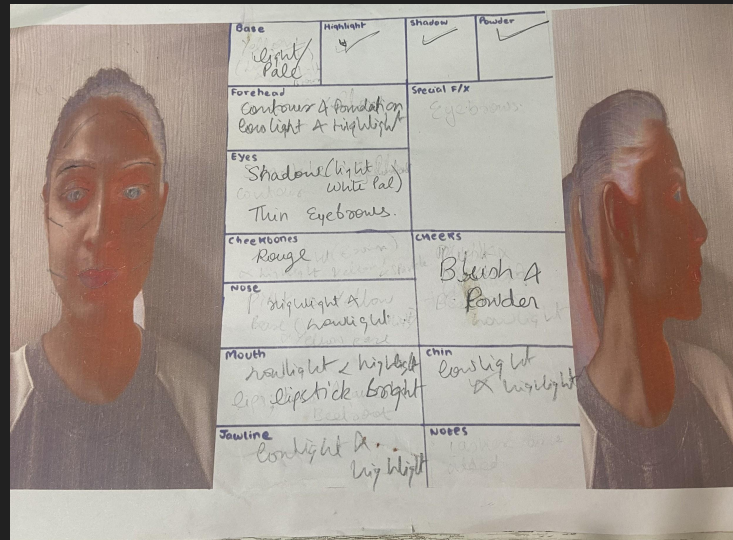

1920's era

Before

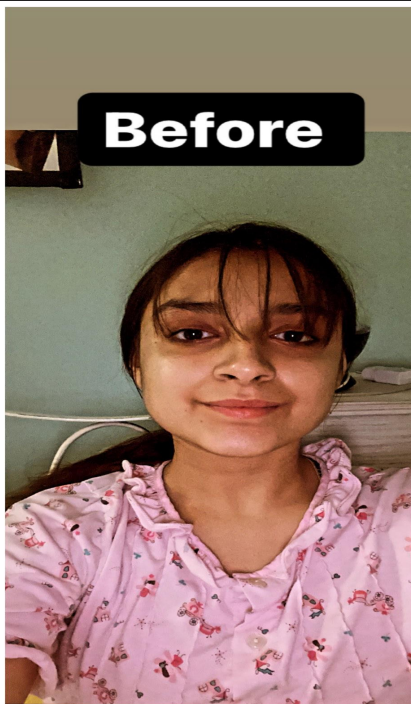

After

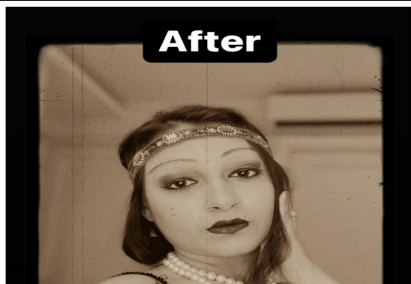

Inspiration



After

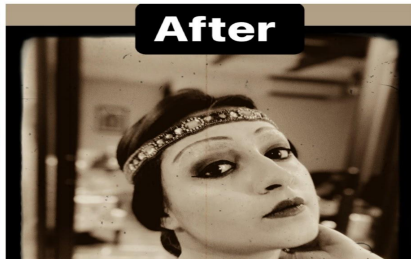

Before



After



After



Inspiration



Extra's

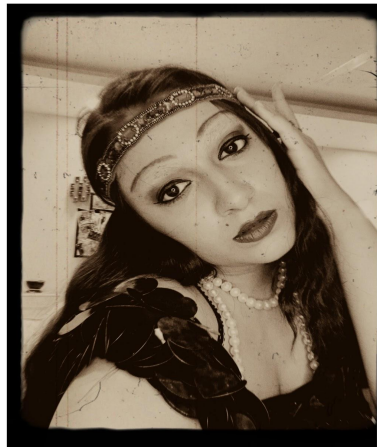

Extras

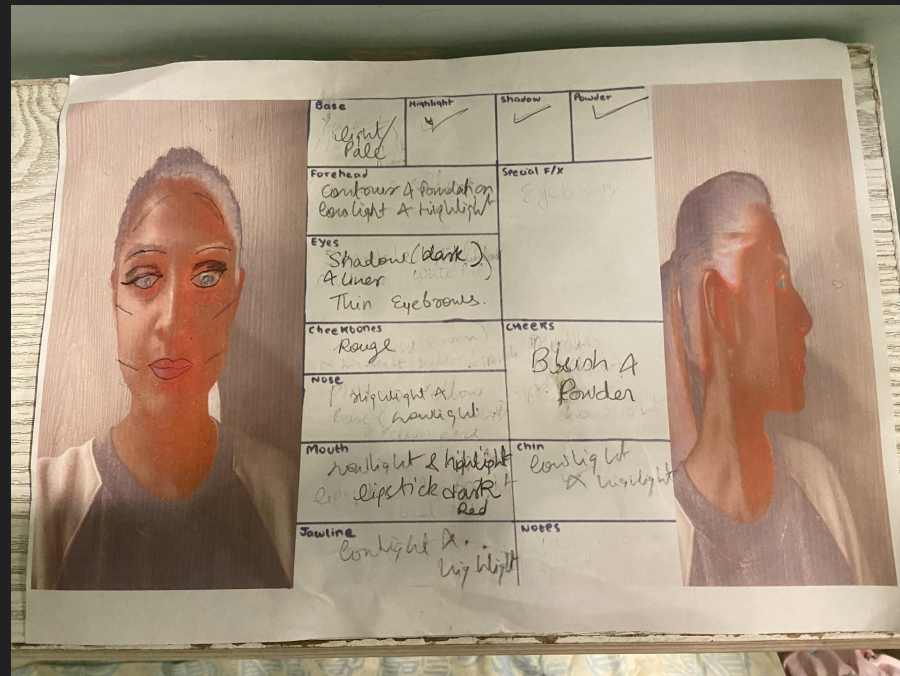

1930's musical

Before

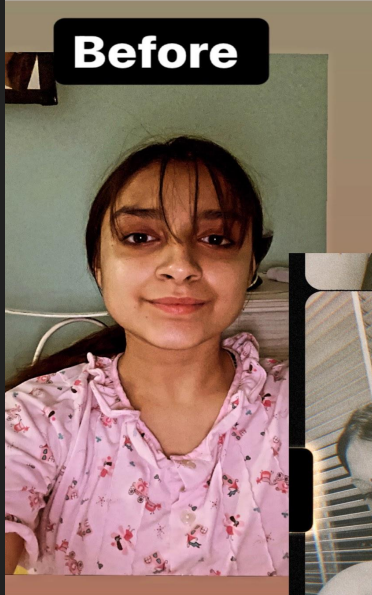

After

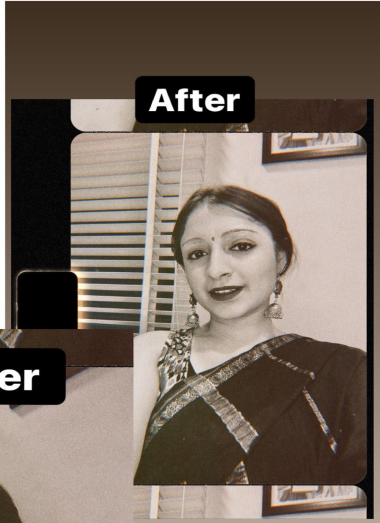

After



Inspiration

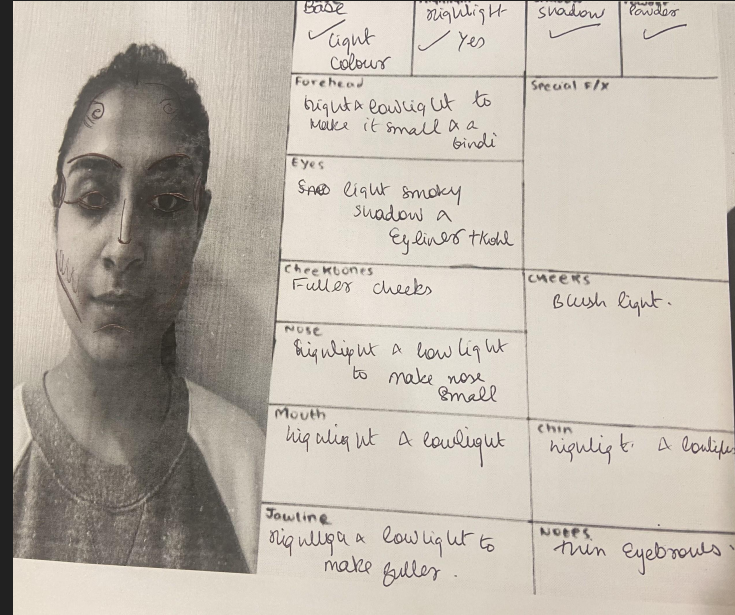

1950's Look alike

Before



After



Inspiration



Before



After



Inspiration



Madhubala

Schematic

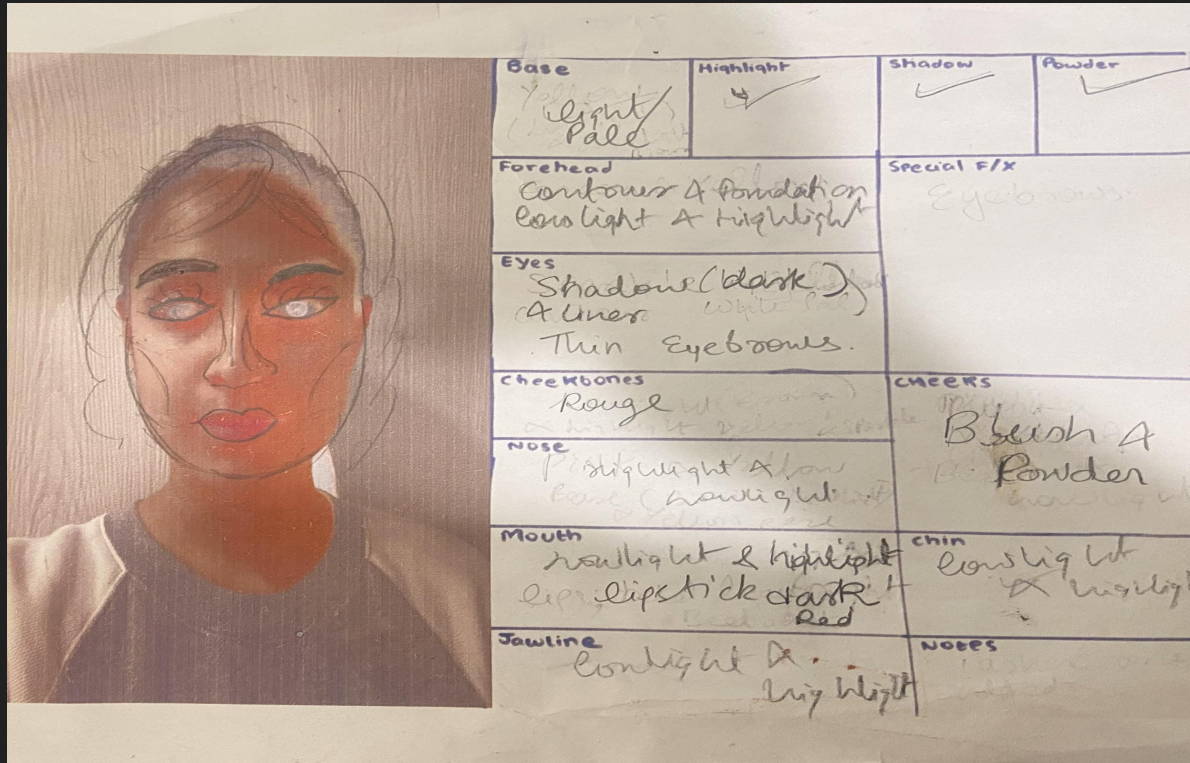

Final Project/ Musical

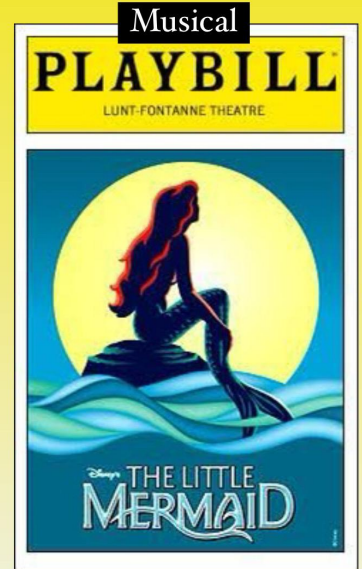
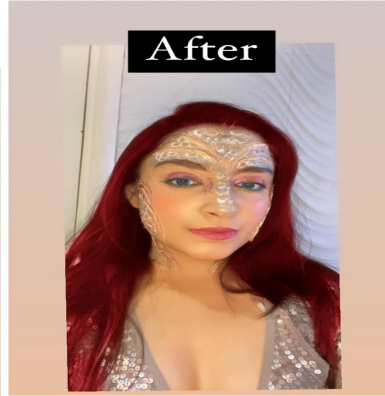
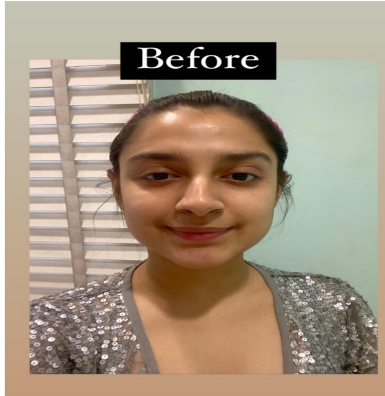

Extra Character Research

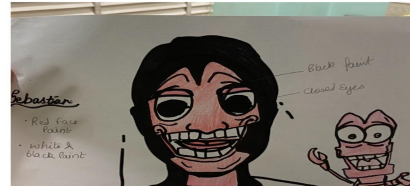
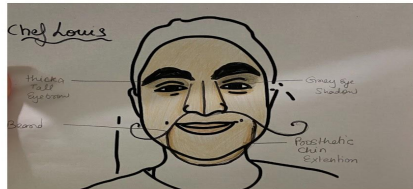
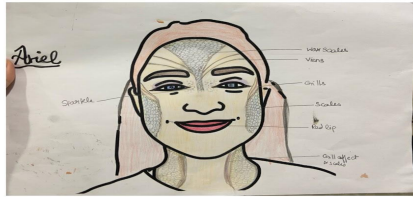

Details

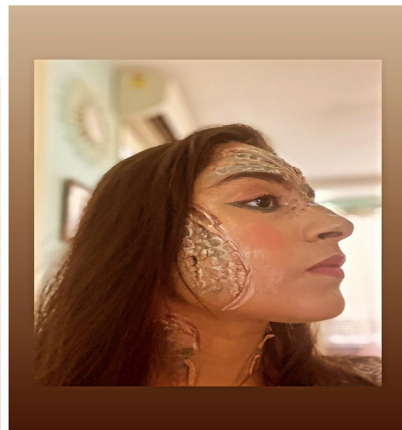
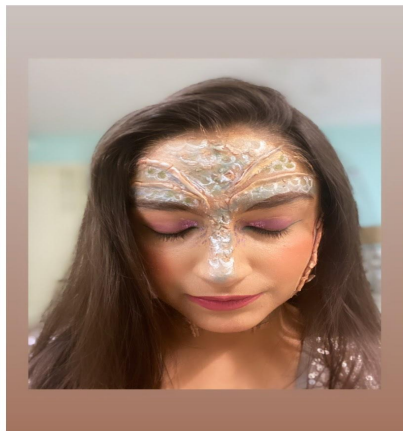
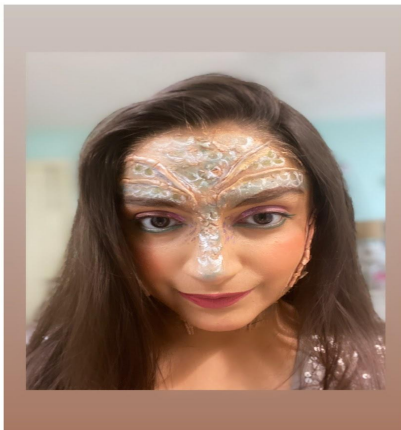

Extras

